

Finding Your Device's Mac Address

Whether your device is IOS, OS/X, Android, or Windows, it has a unique identifier called a Mac Address (also called a Wi-Fi address).

IOS devices include iPads.

Android devices include most other tablets such as Samsung tablets.

MacBook and Windows laptops also have Mac Addresses.

To locate your Mac Address, find your device type and follow the instructions.

Table of Contents

HOW DO I FIND THE MAC ADDRESS OF AN IOS DEVICE?	2
HOW DO I FIND THE MAC ADDRESS OF A MACBOOK?	5
HOW DO I FIND THE MAC ADDRESS OF AN ANDROID DEVICE?	9
HOW DO I FIND THE MAC ADDRESS OF A WINDOWS COMPUTER?	13

How do I find the MAC address of an iOS device?

To locate the MAC Address of your iPad, iPhone or iPod Touch, follow these steps:

1. Tap **Settings**.



2. Select **General**.



3. Select **About**.



4. The Mac address is listed as **Wi-Fi Address**.



How do I find the MAC address of a MacBook?

USING SYSTEM PREFERENCES:

Step One

Select *System Preferences* from the Apple menu at the top left of your screen.

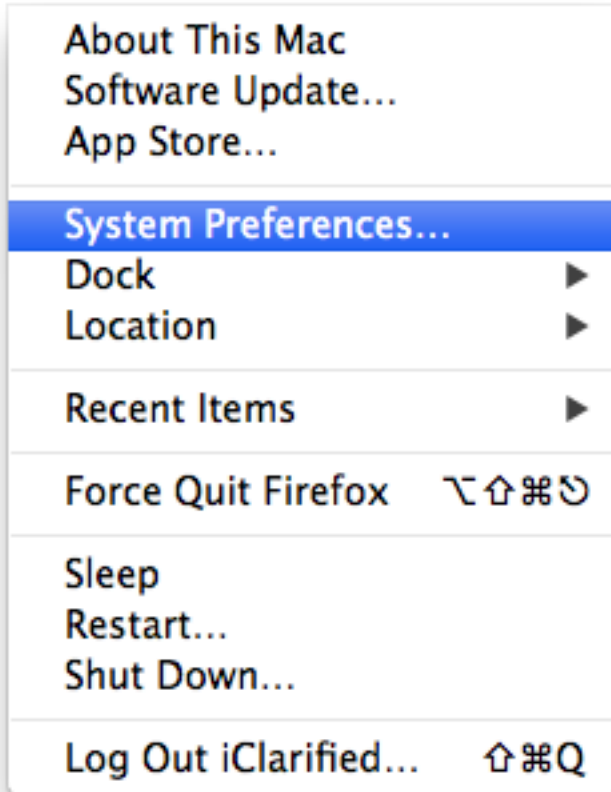

Step Two

Click *Network* from the System Preferences menu.

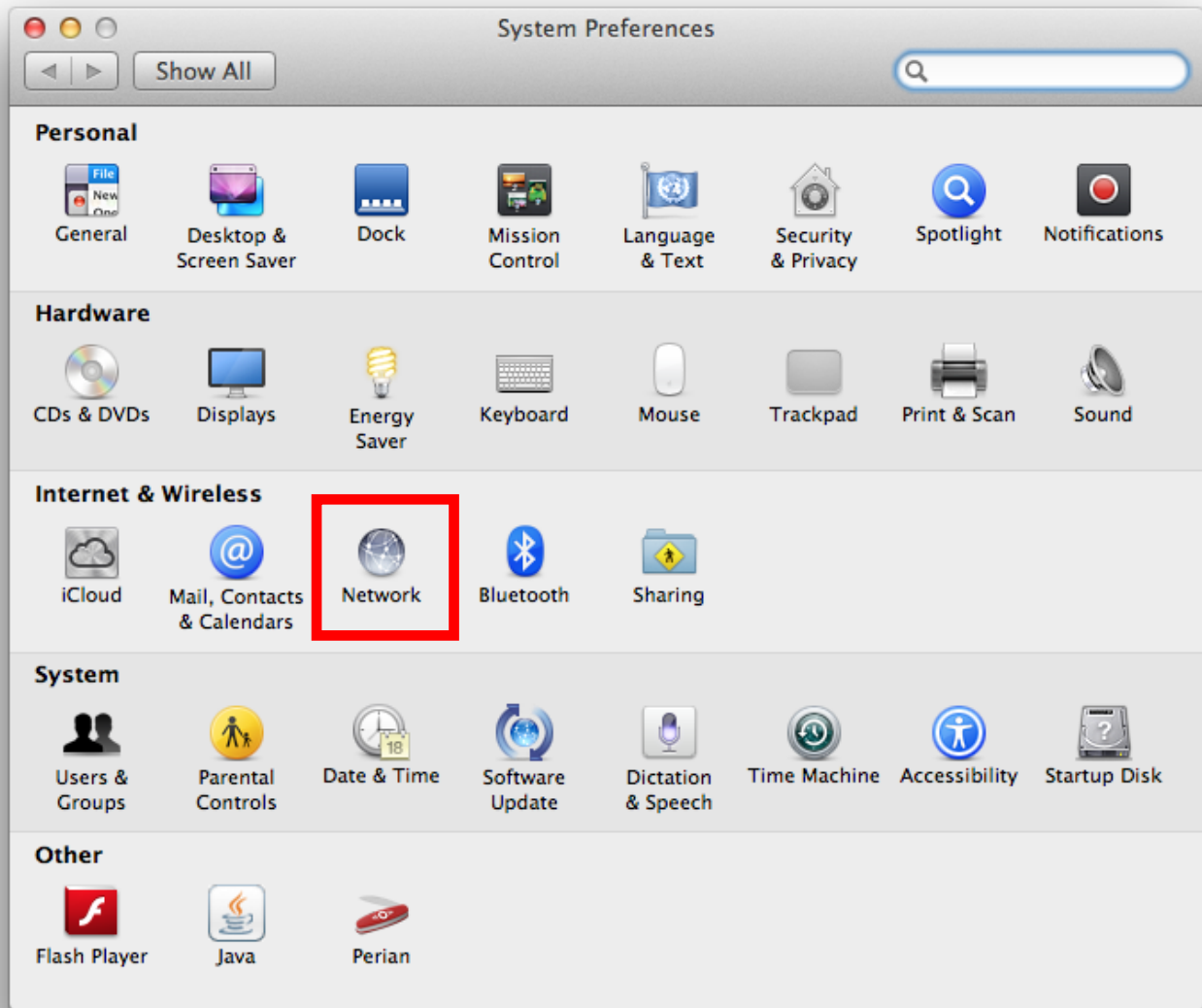

Step Three

Choose *Wi-Fi* from the list of interfaces on the left and click the *Advanced* button.

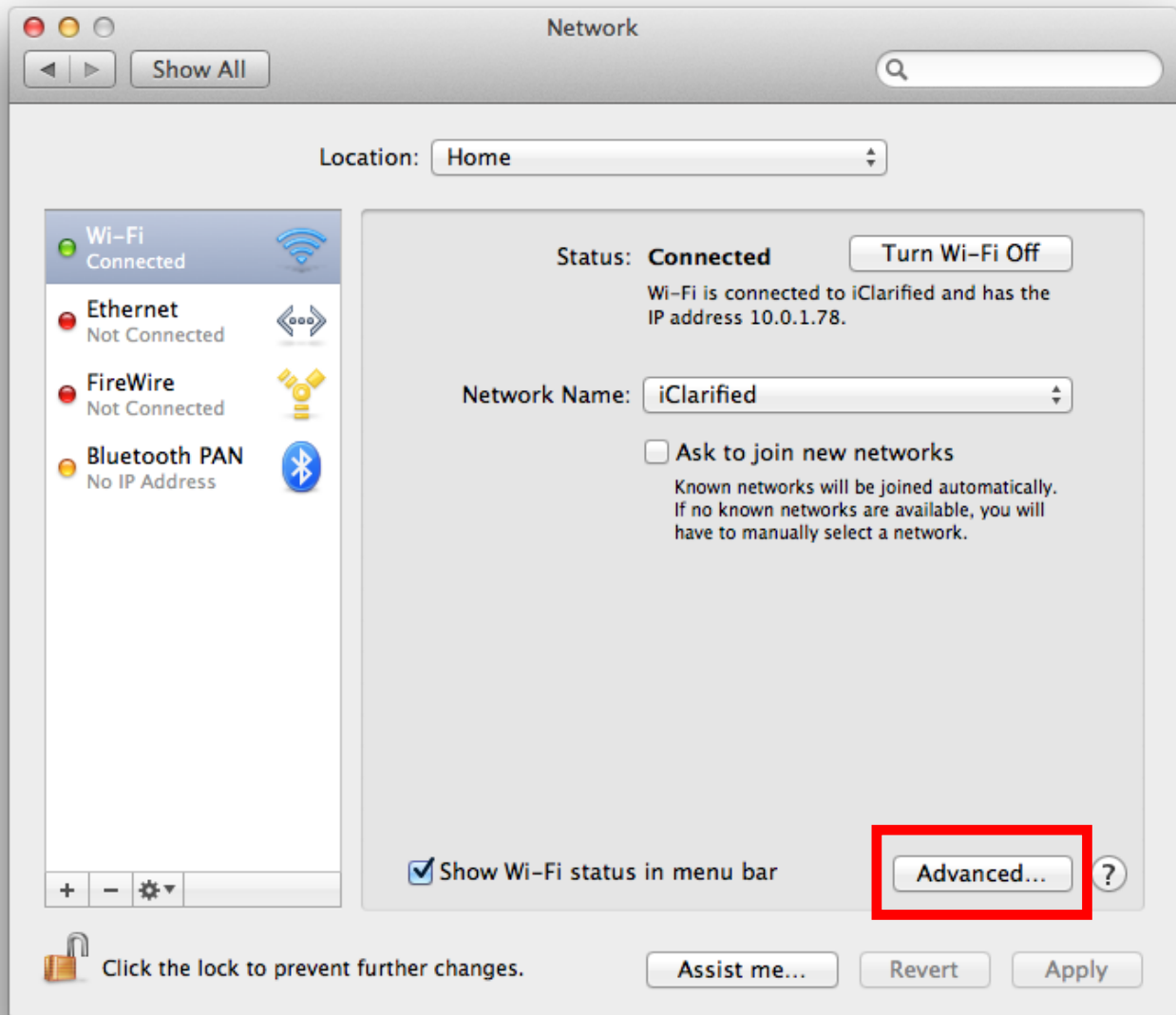

Step Four

With the *Wi-Fi* tab or the *Hardware* tab chosen, you will see the MAC address of your device on this screen.

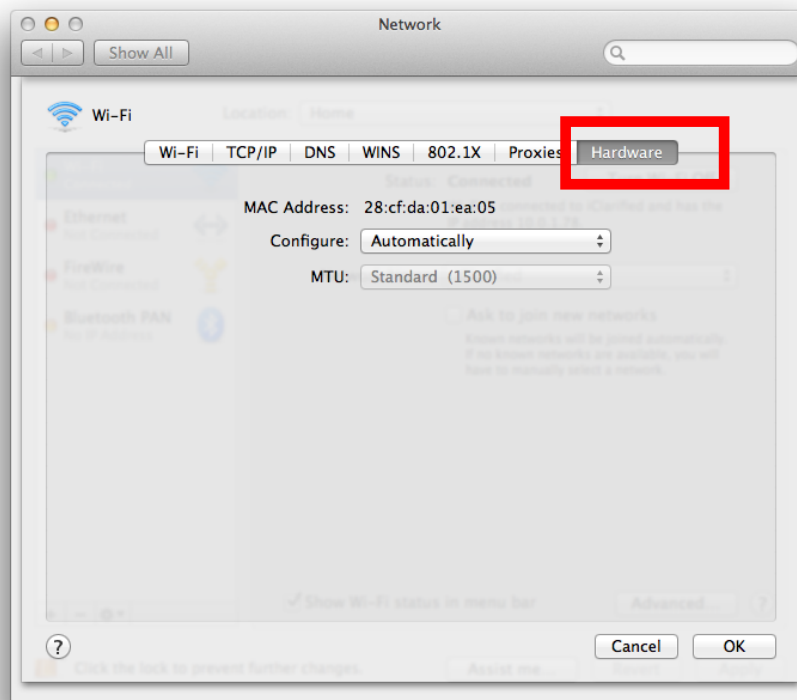

How do I find the MAC address of an Android device?

To find the MAC address of your Android phone or tablet:

1. Locate and tap the **Settings** app.

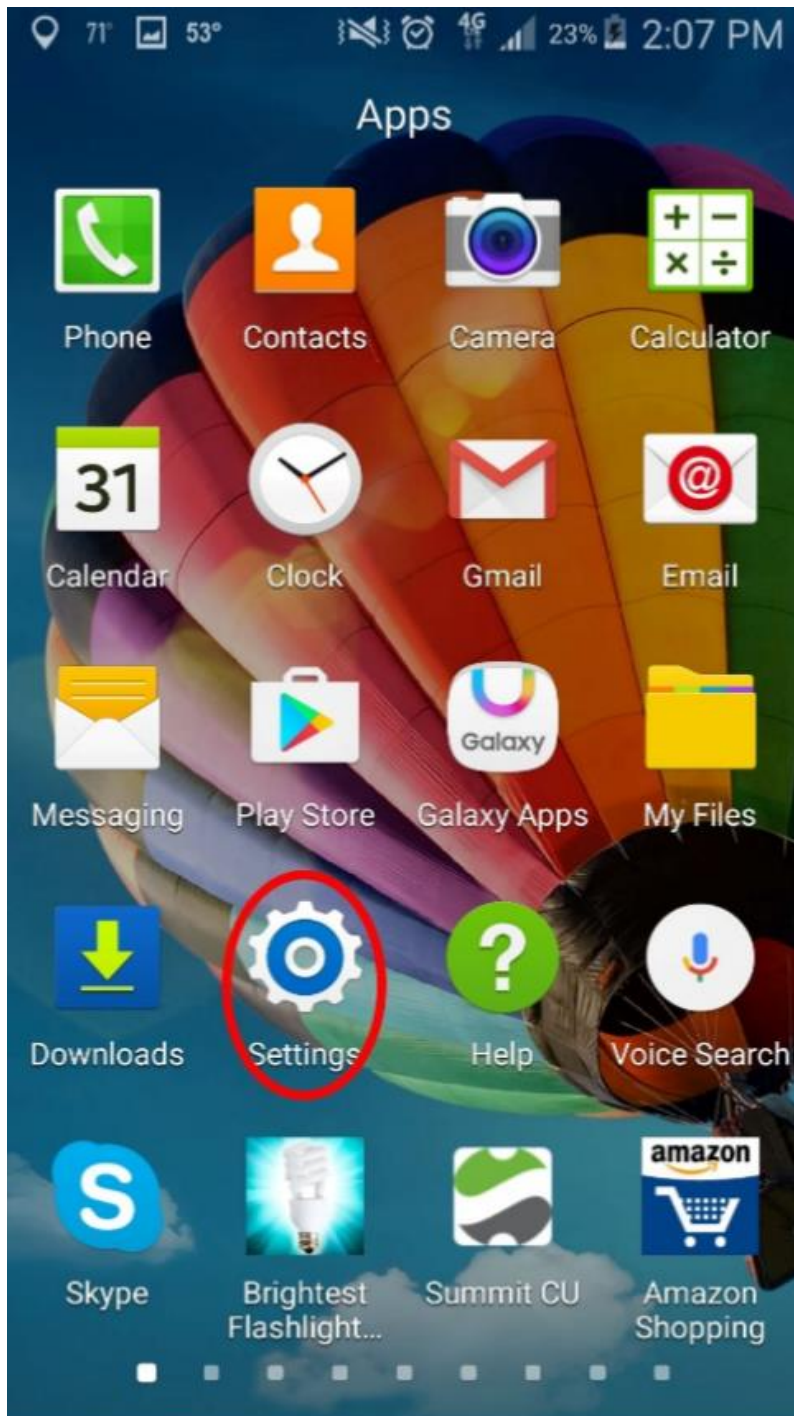

2. Scroll to find, then tap **About Device** (on some phones it will say **About Phone**).

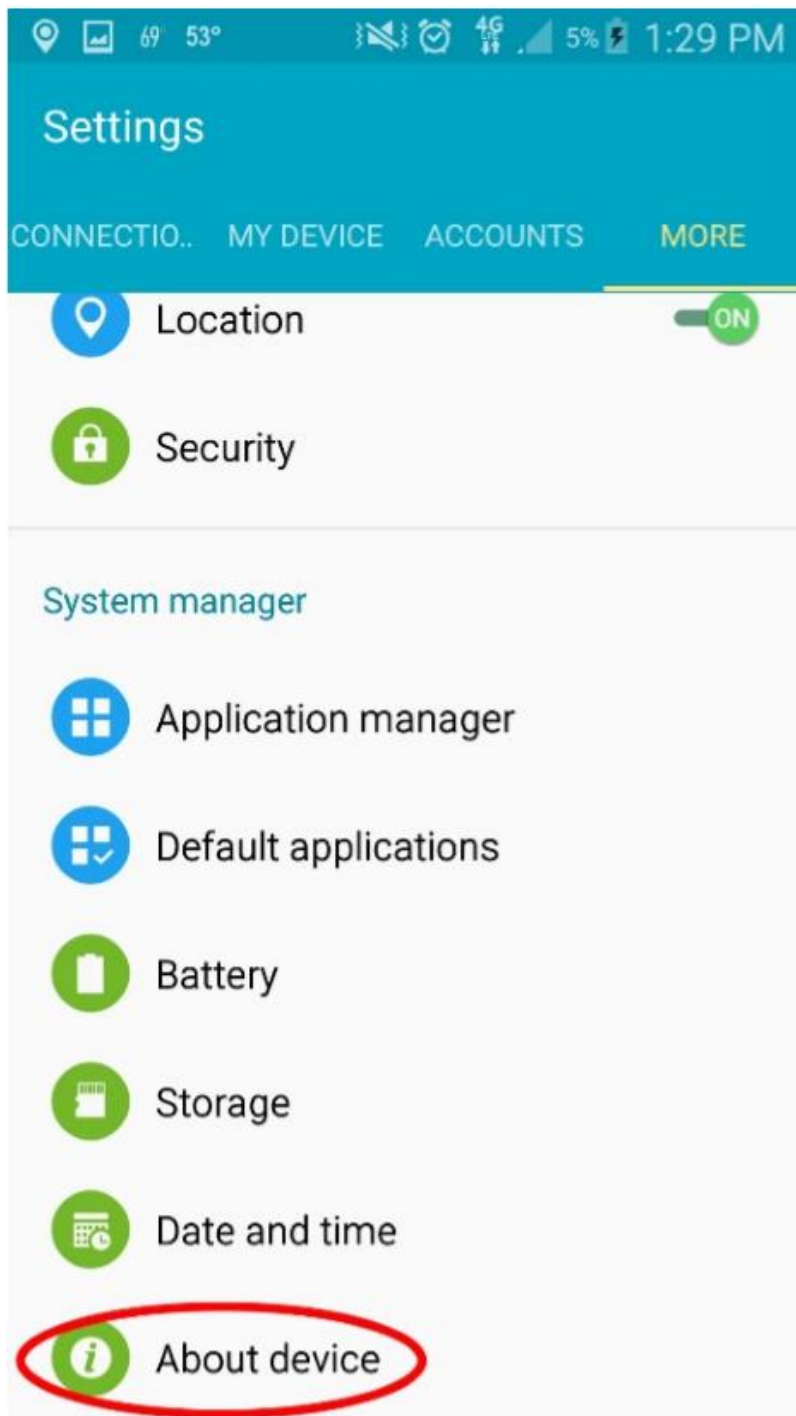

3. Tap Status.



4. The MAC address is listed under **WiFi Address**

Status

IMEI

99000448535528

ICCID

89015809000045774903

IP address

10.147.5.129

Wi-Fi MAC address

E0:25:B7:97:F7:1F

Bluetooth address

Unavailable

Up time

85:04:31

Device status

Official

How do I find the MAC address of a Windows Computer?

1. **Open the command prompt.** Right-click on the Start button and select Command Prompt from the menu.

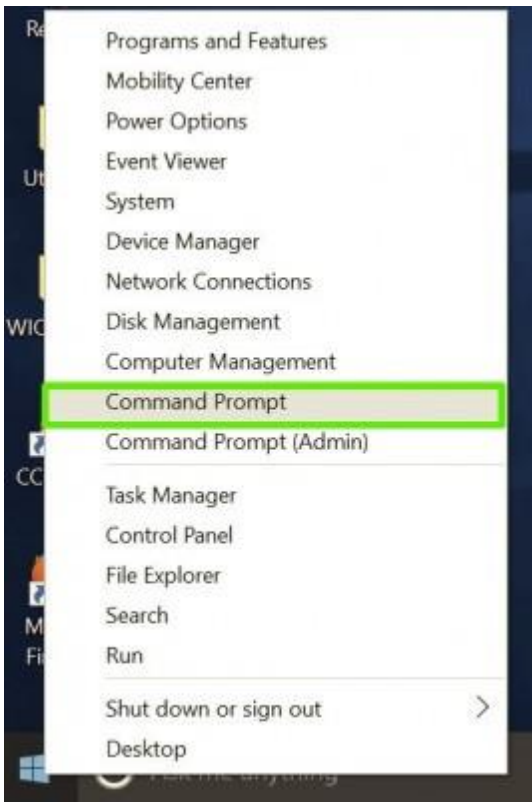

2. Type in **ipconfig /all** and press Enter. This will display your network configuration.

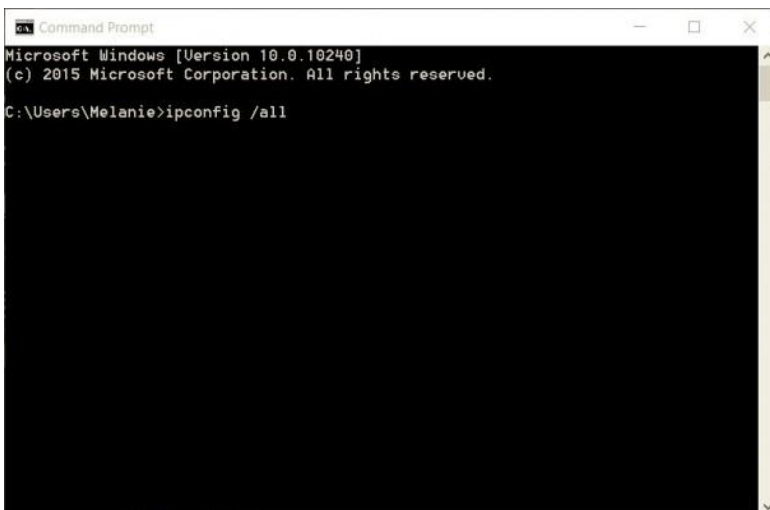

3. **Find your adapter's physical address.** Scroll down to your network adapter and look for the values next to "Physical Address," which is your MAC address.

```
Command Prompt
NetBIOS over Tcpip. . . . . : Enabled

Wireless LAN adapter Wi-Fi:

Connection-specific DNS Suffix . : 
Description . . . . . : Intel(R) Centrino(R) Advanced-N 6205
Physical Address. . . . . : 84-3A-4B-C8-E9-00
DHCP Enabled. . . . . : Yes
Autoconfiguration Enabled . . . . : Yes
Link-local IPv6 Address . . . . . : fe80::8466:77b0:5ae1:4871%6(Preferred)
IPv4 Address. . . . . : 192.168.2.108(Preferred)
Subnet Mask . . . . . : 255.255.255.0
Lease Obtained. . . . . : Sunday, August 23, 2015 6:14:17 PM
Lease Expires . . . . . : Tuesday, August 25, 2015 9:21:05 AM
Default Gateway . . . . . : 192.168.2.1
DHCP Server . . . . . : 192.168.2.1
DHCPv6 IAID . . . . . : 260323915
DHCPv6 Client DUID. . . . . : 00-01-00-01-19-92-AB-E2-84-3A-4B-C8-E9-00

DNS Servers . . . . . : 192.168.2.1
NetBIOS over Tcpip. . . . . : Enabled

Ethernet adapter Ethernet 2:

Media State . . . . . : Media disconnected
```